Countersunk Screw SCR SK

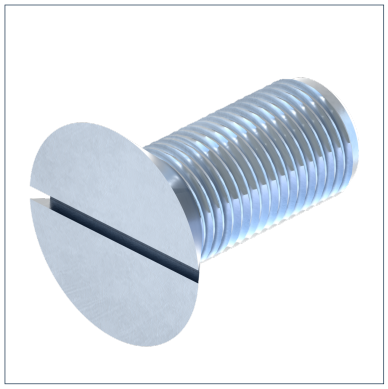

General Information

Connection element for Stabil D-3G Pipe Clamps sizes 15 up to 30 mm (with sound absorption lining up to 23 mm) for suspending pipe clamps underneath one another.

Material Properties

Halogen-free	0
UV-resistant	0

Material

Primary element material	steel
Surface finish	electro galvanized (Fe//Zn)
Corrosion protection class	C2

Types

Type	Weight	Quantity	Part number
SCR SK M 8X 20 4.8	0.008 kg/pcs.	100 pcs.	114097

Certification