Fixing Bracket MW W S A4

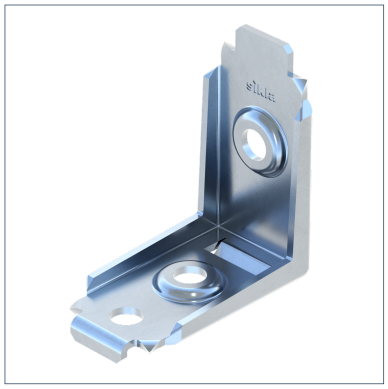

General Information

Fixing Bracket suitable for frame construction and cross bars composed of channels, as well as for connection to floor, wall and ceiling. Thanks to the high stiffness resulting from the shape also suitable as Support Bracket for projecting racks. When used as support for cross bars, their load capacity increases.

Installation

Tightening torque: 40 Nm

Material Properties

Halogen-free	0
UV-resistant	0

Material

Primary element material	Stainless Steel A4
Corrosion protection class	CRC II – III (C4 – C5 acc. to DIN EN ISO 12944-2)

Forces

Type	V{Z,perm.}
MW 90° W ST A4	2.50 kN

Note on loadings

Note: Working load per bracket.

Types

Type	Weight	Quantity	Part number
MW 90° W ST A4	0.124 kg/pcs.	25 pcs.	191702

Dimensions

Type	B	d	H	H1	L	L1	t
MW 90° W ST A4	41 mm	10.5 mm	75 mm	33 mm	73 mm	40 mm	2.5 mm

Certification