# Locking Nut NT G HCP

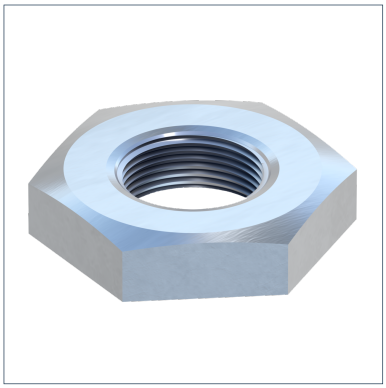

## General Information

Suitable for Sikla Threaded Tubes and terminal nuts (e.g. with Slide Sets), especially to lock a nut.

## Material Properties

| | |
|---|---|
| Halogen-free | 0 |
| UV-resistant | 0 |

## Material

| | |
|---|---|
| Primary element material | steel |
| Surface finish | HCP |
| Corrosion protection class | C4 |

## Types

| Type | Weight | Quantity | Part number |
|---|---|---|---|
| NT G 1/2'' 14H HCP | 0.037 kg/pcs. | 25 pcs. | 110755 |

## Dimensions

| Type | H | Mi |
|---|---|---|
| NT G 1/2'' 14H HCP | 8 mm | G 1/2" |

## Certification