Slide Element GLE LC

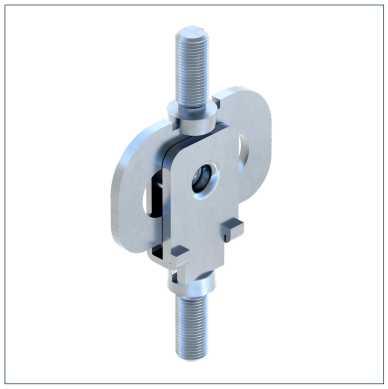



General Information

Suspension slide element which can be fixed as a single mounting element directly to the ceiling or, in case of parallel pipe runs, to Sikla Channels. Pendular function allows for slight lateral movements. The slide roller located in the suspending section provides for smooth, jerk-free and silent sliding. Type LC-A is suitable for insulation thicknesses up to 25 mm.

Installation

Type LC-I allows for height adjustment by offering a screw depth of up to 15 mm. For fixing the position of the Slide Element, a locking nut has to be used.
Sliding distance: Max. 25 mm
Maximum swinging angle: 2°

Material Properties

Halogen-free	0
UV-resistant	0

Material

Primary element material	steel
Connecting element material	steel
Surface finish	electro galvanized (Fe//Zn)
Corrosion protection class	C2

Forces

Type	-V{Z,perm.}
GLE LC-A 22	1,00 kN
GLE LC-I	1,00 kN

Types

Type	Max. slide path	Weight	Quantity	Part number
GLE LC-A 22	25,00 mm	0,095 kg/pcs.	100 pcs.	151069
GLE LC-I	25,00 mm	0,097 kg/pcs.	100 pcs.	151078

Dimensions

Type	B2	H	H1	Ma	Mi1
GLE LC-A 22	56 mm	77 mm	22 mm	M8	
GLE LC-I	56 mm	67 mm	22 mm	M8	M8

Certification

