Pipe Clamp STABIL D-A ME

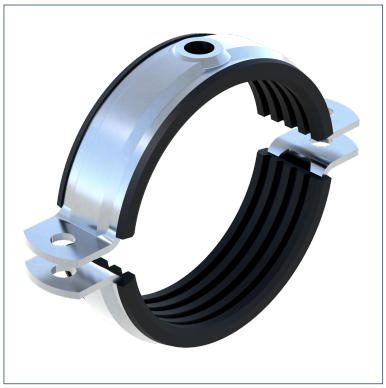

General Information

Effective solution for structured sound decoupling, also in combination with the Flange Clamp Fit SFK for sound insulation requirements.

Installation

Suitable pipe clamp for bracket SFK

Material Properties

Halogen-free	0
UV-resistant	0

Material

Corrosion protection class	C2

Types

Type	Size min.	Size max.	Weight	Quantity	Part number
STABIL D-A ME- 108-115	108,00 mm	115,00 mm	0,388 kg/pcs.	25 pcs.	147099
STABIL D-A ME- 131-137	131,00 mm	137,00 mm	0,835 kg/pcs.	10 pcs.	147105
STABIL D-A ME- 156-162	156,00 mm	162,00 mm	0,955 kg/pcs.	10 pcs.	147114

Certification