Sealant DP

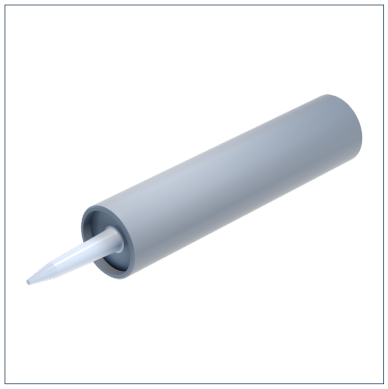

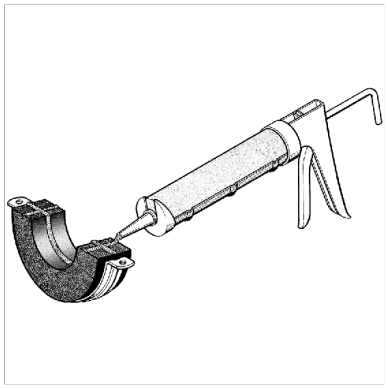

General Information

For diffusion-proof installation of Sikla Chilled Water Fixed Point Clamp.

Installation

Prior to fitting a Chilled Water Fixed Point Clamp, a thin ring-shaped Sealant is to be applied to the enhanced ring. After mounting of the clamp, check if the cant of the PUR-clamp fits exactly.
The most favourable processing temperature is 20°C up to 25°C.

Temperature

Max. temperature	90 °C
Min. temperature	-80 °C

Material Properties

Halogen-free	0
UV-resistant	0
Water vapour diffusion resistance factor	μ 10000

Material

Corrosion protection class	C2

Types

Type	Weight	Quantity	Part number
DP 30/45	0,514 kg/pcs.	1 pcs.	146283

Certification

epd-global
Powered by EPD-Norway

Documents

Sealant DP 30/40 - Safety Data Sheet