Railing Support GLA F 80 HCP

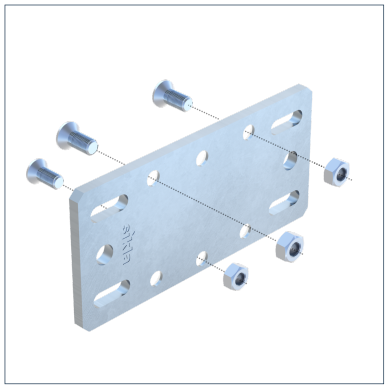

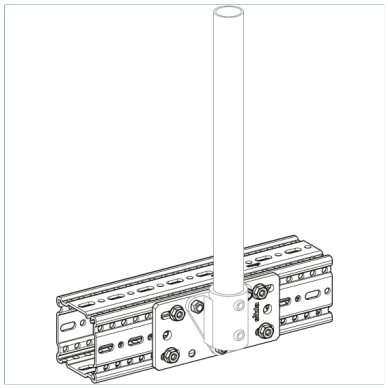

General Information

Adapter plate for connecting railings to the TP F 80 profile. Suitable for railing components of sizes 7 and 8 – 1 1/4‘ and 1 1/2’ tubes.

Installation

1. Depending on the railing size selected—1 1/4“ or 1 1/2”—choose the appropriate hole pattern for the adapter plate.
2. Screw the railing base (sold separately) to the adapter plate.
3. Connect the adapter plate and support profile with 4 Self-Forming Screws FLS.

Material Properties

Halogen-free	0
UV-resistant	0

Material

Primary element material	steel
Surface finish	HCP
Corrosion protection class	C4

Moments

Type	-M{X,perm.}
GLA F 80 HCP	1,2 kNm

Additional information

The components meet the requirements of DIN EN ISO 14122.

Types

Type	Weight	Quantity	Part number
GLA F 80 HCP	1,170 kg/Set	1 Set	116812

Dimensions

Type	BP	BP1	bP	HP	HP1	HP2	lzP	tP
GLA F 80 HCP	100 mm	50 mm	11 mm	210 mm	160 mm	170 mm	20 mm	8 mm

Certification

Stahl