Railing Support GLA F100 HCP

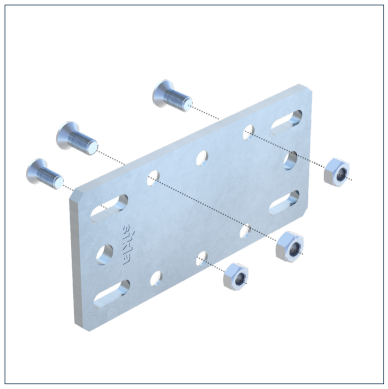

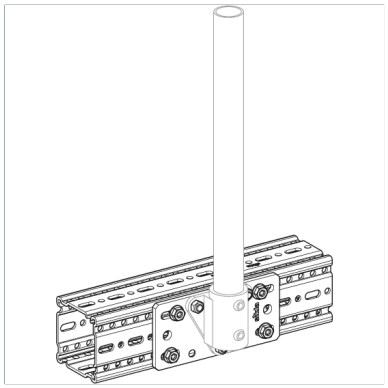

General Information

Adapter plate for connecting railings to the TP F100 profile. Suitable for railing components of sizes 7 and 8 – 1 1/4‘ and 1 1/2’ tubes.

Installation

1. Depending on the railing size selected—1 1/4“ or 1 1/2”—choose the appropriate hole pattern for the adapter plate.
2. Screw the railing base (sold separately) to the adapter plate.
3. Connect the adapter plate and support profile with 4 Self-Forming Screws FLS.

Material Properties

Halogen-free	0
UV-resistant	0

Material

Primary element material	steel
Surface finish	HCP
Corrosion protection class	C4

Moments

Type	-M{X,perm.}
GLA F100 HCP	2,3 kNm

Additional information

The components meet the requirements of DIN EN ISO 14122.

Types

Type	Weight	Quantity	Part number
GLA F100 HCP	1,230 kg/Set	1 Set	116815

Dimensions

Type	BP	BP1	bP	dP	HP	HP1	HP2	lzP	tP
GLA F100 HCP	100 mm	62 mm	11 mm	14 mm	210 mm	160 mm	170 mm	20 mm	8 mm

Certification

Stahl