Support Bracket WK 100-150 A4



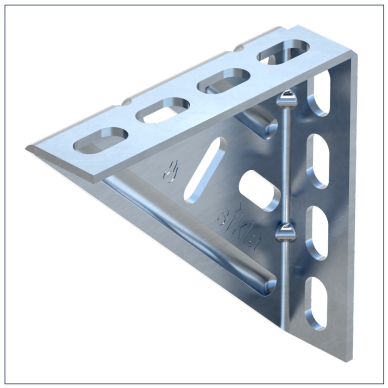

General Information

May be used for wall, floor and overhead pipe installations. Depending on the site, pipes may lie on the support bracket (U bolt), be arranged in vertical position or be suspended (grub screws). In combination with bolted-on channels, the support brackets offer a wide range of possibilities for cantilever arrangements. In addition, the load capacity of crossbars can be increased by fixing them onto Support Brackets.

Mechanical Properties

Permissible stress σ{perm.}	160,00 N/mm²

Material Properties

Halogen-free	0
UV-resistant	0

Material

Primary element material	Stainless Steel A4
Corrosion protection class	CRC II – III (C4 – C5 acc. to DIN EN ISO 12944-2)

Types

Type	Weight	Quantity	Part number
WK 100/100 A4	0,165 kg/pcs.	25 pcs.	118383
WK 150/150 A4	0,564 kg/pcs.	25 pcs.	193655

Dimensions

Type	B	b	H	H1	H2	H3	H4	L	L1	L2	L3	L4	t
WK 100/100 A4	30 mm	11 mm	100 mm	23,5 mm	53,5 mm	83,5 mm		100 mm	23,5 mm	53,5 mm	83,5 mm		2,5 mm
WK 150/150 A4	40 mm	13 mm	150 mm	25,25 mm	59,75 mm	94,25 mm	128,75 mm	150 mm	25,25 mm	59,75 mm	94,25 mm	128,75 mm	4 mm

Certification