Angle Connector CN CC27 W

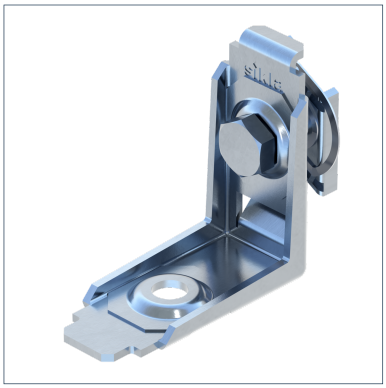

General Information

Pre-assembled connecting angle especially for frames made of Channels MS 27. Type W for connection to wall, floor or ceiling. Quick-locking mechanism for 90° junction of CC-27 system. By pressing on the bolt head the connector automatically locks into the channel, supporting its own weight and retaining its position, enabling easy adjustment. Secure form-locked connection. Serrated channel nut with M8 clamping bolt. Stiff and strong due to high-performance steel and geometric design.

Installation

Tightening torque: 10 Nm

Material Properties

Halogen-free	0
UV-resistant	0

Material

Primary element material	steel
Connecting element material	steel
Surface finish	electro galvanized (Fe//Zn)
Corrosion protection class	C2

Forces

Type	-V{X,perm.}	V{X,perm.}	-V{Z,perm.}	V{Z,perm.}
CN CC27 - 90°W	0,80 kN	0,80 kN	0,80 kN	0,80 kN

Note on loadings

Specification per connector.

Types

Type	Weight	Quantity	Part number
CN CC27 - 90°W	0,069 kg/pcs.	50 pcs.	195789

Dimensions

Type	B	H	H1	L	L1	t	W
CN CC27 - 90°W	27 mm	59 mm	32 mm	56 mm	32 mm	2 mm	90 °

Certification